

[Click here](#) for images

JAMAICA

Early Letters and Handstamps

| Image | Lot | Description | Est US\$ | Real |
|----------------------|-----|---|----------|--------|
| | 468 | 1713 (March 25th) entire letter to London relating to Jamaican plantations and labour relations endorsed "p. her M'ties ship Centurion" on face and with superb "MA/20" Bishopmark on reverse, some folds reinforced | \$250 | 190.00 |
| | 469 | 1777 (July) entire letter from Pemberton Valley, near Oracabessa to Killochan, Girvan with "SHIP" (fine) on face and "GREENOCK" (smudged) on flap, face soiled, with 40 mm. tear, part flap missing and some reinforcement, manuscript '3' rate | \$60 | |
| Link | 470 | Straight line "IAMAICA" 1771 (July) entire to London endorsed "By the Grantham packet" (first year of second period of the first "Grantham") with superb 'IAMAICA' on reverse (Foster J2). | \$100 | 75.00 |
| Link | 471 | 1774 (Dec.) entire letter from Kingston and from the same correspondence with superb "IAMAICA" (J3) and "30/IA" Bishopmark on flap. | \$75 | 75.00 |
| | 472 | 1776 (Feb.) entire letter from the same correspondence with similar handstamps, only fine, on flap | \$50 | 45.00 |
| | 473 | 1793 (Aug.) entire letter from Drax Hall Estate, St. Ann to London with fine 'IAMAICA' (J2) across flap, 1799 entire letter from Albion Estate, St. Thomas to Edinburgh with fair "JAMAICA/8 OCT 99" (J4) on flap and 1804 entire letter from Dundee Estate, Trelawny to Edinburgh with good "JAMAICA/2 DEC 1804" (J7 and the latest date noted by Foster) on flap | \$80 | 130.00 |
| | 474 | Fleuron date stamps 1806 (Aug.) entire letter from Kingston to Andover with Foster type F1, 1812 (Feb.) entire letter from Pembroke Hall Estate to Kirkcudbright with the same type showing year plug omitted (Fla), 1816 entire letter from Nutfield Estate to Kelso with type F3b (first two digits of year missing) and 1819 entire letter from Kingston to London with type F4, fair to good strikes across flap, one is endorsed "Duke of Marlborough Packet" (second ship of this name) and one name an one "Princess Mary Packet" | \$100 | 125.00 |
| | 475 | 1816 front and one flap to Munloch, Scotland, showing type F3b (with first two figures of the year missing), fine on flap | \$ 30 | 20.00 |
| | 476 | 1820 (Apr.) entire letter from St. Mary's to Rozelle, Ayr, with fine strike of type F5a (first digit of year missing) | \$40 | 45.00 |
| | 477 | Town Stamps ALEXANDRIA: 1840 entire letter with type P2 date stamp, Annotto Bay 1804 (July 16) O.H.M.S. entire letter with type T3 across flap, interesting letter, a little damaged, 1864 entire letter with type P3; Bath 1846, Black River 1849 (arrival) and Buff Bay 1847 entire letters with type P2, good to fine strikes | \$110 | 70.00 |
| | 478 | BLACK RIVER: 1849 entire to May Hill; Flint River 1851 entire letter from Maggotty to Dry Harbour, date partially in manuscript and Lucca 1842 entire letter to Morant Bay, all with type P2 date stamp, fine to very fine, also Ocho Rios 1848 entire letter to Kingston with fair type P3 and Port Maria 1844 entire letter to London with superb type P3 | \$100 | 65.00 |
| | 479 | CHAPELTON TO VERE: 1839-63 a collection, the majority entire letters showing Foster type P2 date stamps for Chapelton, Clarendon, Dry Harbour, Goshen, Mandeville, Mayhill (4), Morant Bay (2), Port Antonio (very rare), Port Morant, Rodney Hall, St. Anne's Bay (rare) and Vere (earliest known date, woolly over-inked strike), type P3 for Green Island (rare), type P5a for Porus ("A" added), type P6 for Lucca and Rodney Hall, type P8 for Mandeville (2) and Gayle and type P11a for Green Island, mainly poor to good with one or two fine strikes. (23) | \$200 | 190.00 |
| | 480 | CHAPELTON: 1839 (Dec. 4th) entire to London with type P2 across flap, some five months earlier than recorded by Foster; Manchioneal 1839 (July 9th) entire letter to London with type P2 on face and very rare and Port Maria 1844 (Jan. 21st) entire to London with type P3, crisp or superb strikes | \$80 | 170.00 |

| RL Bermuda 2 | | | | | |
|--|-----|--|----------|--------|--|
| 3rd Dec, 1976 ROBSON LOWE INTERNATIONAL LTD. | | | | | |
| Image | Lot | Description | Est US\$ | Real | |
| Link | 481 | CLARENDON: 1823 (Aug.) entire letter from Halse Hall Estate to 'Kingston with CLARENDON/JA" type T3 on face and 1840 entire to London with woolly type P2 date stamp on reverse. filing crease through first but both fine strikes | \$75 | 80.00 | |
| | 482 | 1857 cover to Liverpool with fine type P8 date stamp on reverse and "Jamaica Paid" on face, also 1831 entire letter from Bowden, Port Morant, to Stirling, interesting contents as to slavery and economy of the island | \$50 | 35.00 | |
| | 483 | FALMOUTH: 1801 list of slaves and stock on the Dundee estate to Edinburgh with type T4 (also Jamaica date stamp, type J4a), 1837 entire letter from Salter Hill to London with similar straight-line across flap, 1839 entire letter from Bethlephil to London re addressed to Berwick-on-Tweed with type P2 date stamp on flap and 1865 (Apr. 7th) envelope to Montego Bay with type P10c (year expressed only in two figures), good to fine strikes | \$125 | 80.00 | |
| | 484 | GREEN ISLAND: 1867 entire letter (tatty) to Liverpool and Lucea, 1865 envelope to Kingston, both with type P11 date stamps, Newport 1863 entire letter from Kingston to Newport and Malvern 1870 envelope from Kingston to Malvern, both with type P12 arrival date stamps, good to fine strikes | \$ 50 | | |
| | 485 | LAUGHLANDS 1893 (Dec.) cover to Burlington, N.J.1 bearing marginal 2½d. with manuscript "Laughlands", untied and showing Kingston backstamp of December 5th. | \$50 | 75.00 | |
| | 486 | MANDEVILLE: 1844 entire to London; Old Harbour 1849 entire letter to Wigton and Ocho Rios 1843 entire letter to London, each with fine woolly strikes of the P2 date stamp, the last recorded by Foster as three only recorded | \$ 80 | 95.00 | |
| | 487 | MARTHA BRAE: 1791 (Sept. 1st) entire letter to Scotland with the usual unclear "MARTHA/BRAE" (type T1) on flap which also shows "IAMAICA" (type J2), fine | \$50 | 65.00 | |
| | 488 | MONTEGO BAY: 1809 (April) entire letter from Virgin Valley to Old Down, Somerset, with good to fine "MONTEGO BAY" (type T3), 1839 (May 21st), 1841 and 1850 entire or entire letters with type P2 date stamps and 1860 and 1864 two envelopes with type P11 backstamps, good to fine. (6) | \$110 | 70.00 | |
| | 489 | MONTEGO BAY: - 1809 (Oct.) entire letter to Edinburgh with "MONTEGO BAY/JA" (type T3) very fine on flap and with good fleuron type F2 and 1827 entire to Edinburgh with superb "MONTEGO BAY" type T4a across join with fine but smudged fluron type F6 | \$100 | 65.00 | |
| | 490 | MONTEGO BAY: 1817 entire letter from Fairfield Estate, St. James's, to Old Down, Somerset, with "MONTEGO BAY/JA" (type T3) across join and fleuron type F4, fair to good | \$40 | 35.00 | |
| Link | 491 | MONTEGO BAY: 1839 entire letter to London with "MONTEGO BAY" type T4, fine on face | \$50 | 110.00 | |
| | 492 | PORT MARIA: 1824 entire letter from Islington to Kingston. stained on face but with superb "PORT MARIA" type T4 across join. | \$75 | | |
| | 493 | SPANISH TOWN: 1792 (Dec. 24th) soiled entire letter from Angels to Edinburgh with "SPANISH/TOWN" (42x13mm., type T1b, the earliest recorded date by Foster), 1809 entire letter to Dunkeld and 1834 entire letter to Exeter, both with 'SPANISH TOWN/JA" (type T3) across join, 1836 entire with type P1 date stamp across join, 1841 (July 8th) entire letter with type P2 in blue, latest recorded date by Foster and two 1846 items with type P2 in black, mainly good to fine. (7) | \$150 | 150.00 | |
| | 494 | The Handstamps of Kingston 1829-61 entire letters. entires and part entires (2) showing types K2 (2), K3, K4 (4), K5, K6 (6), K7 (3) and K8, poor to fine. (18) "SHIP LETTER" Handstamps | \$75 | 50.00 | |
| Link | 495 | 1803 entire to London with fine light strike of double oval "Ship Letter (Crown) JAMAICA" type SL1. | \$100 | 75.00 | |
| Link | 496 | 1833 consignee's letter from Liverpool to Springfield, Vere, with unframed circular 'KINGSTONSHIP LETTER" without date, type SL2. | \$225 | 300.00 | |
| Link | 497 | 1841 (April) reinforced entire to Spanish Town showing fine 'KINGSTON/SHIP LETTER" date stamp, type SL4, on face. | \$150 | 150.00 | |

| | | RL Bermuda 2 | | | |
|----------------------|-----|---|--------------------------------|--------|--|
| | | 3rd Dec, 1976 | ROBSON LOWE INTERNATIONAL LTD. | | |
| Image | Lot | Description | Est US\$ | Real | |
| | 498 | 1842 (July) entire letter from Monklads to Aberdeen with fair strike of type SL4 on face and type K6 date stamp across join | \$70 | 55.00 | |
| Link | 499 | 1850 entire letter to London, centrally creased and partly soiled, showing good JAMAICA/SHIP LETTER" type SL5. "PAID" Handstamp | \$150 | 100.00 | |
| | 500 | 1840 part entire letter from St. Ann's Bay to London with good "PAID/KINGSTON/ JAMAICA" date stamp in red. type PD4 "TO PAY" Handstamps | \$100 | | |
| Link | 501 | 1847 (May) entire letter from Kingston to May Hill, Manchester, with fine hand-struck "6" (type TP1). | \$80 | 75.00 | |
| | 502 | 1850 envelope to London with superb "S1/-" (type TP2) "COMMERCIAL ROOMS" handstamps | \$40 | 34.00 | |
| | 503 | 1821 entire to London showing fine oblong framed "COMMERCIAL ROOMS / Kingston Jamaica" on face (type CR3) and step-type "DEAL/SHIP LETTER" on reverse | \$75 | 85.00 | |
| | 504 | 1838 entire letter from New York to Valparaiso, endorsed "via Jam ^a " with circular 'COMMERCIAL / KINGSTON / JAMAICA / BUILDINGS', good strike (type CR7) "TOO LATE" Handstamps | \$75 | 70.00 | |
| | 505 | 1848 entire letter relating to Friendship Estate and posted at Bath for Aberdeen showing "TOO LATE", fine (type TL3), poor Bath P2 date stamp on reverse Accountancy Mark | \$60 | 60.00 | |
| | 506 | 1867 envelope to Paris with Kingston backstamp with French Accountancy 'G.B/2F' handstruck, very fine Great Britain used in Jamaica | \$50 | 23.00 | |
| | 507 | KINGSTON: 1d. strip of three and 6d. cancelled with singly struck "A01" and 4d. (2) with part of "A01" duplex, "A44" on 6d., "MONTEGO BAY" c.d.s. on 4d., "A65" on 4d. and "A67" on 4d. (2), mainly poor to good strikes, some faults | \$75 | 90.00 | |
| | 508 | KINGSTON: 4d. pair with "A01" duplex on 1860 cover to Savannah la Mar, one stamp creased by filing crease, also 1867 envelope to York with pair of Jamaica 6d. clearly cancelled "A61" and with "OLD HARBOUR" c.d.s. on face | \$125 | 160.00 | |
| Link | 509 | LILLIPUT: 1859 large part cover to Kingston bearing wing-margined 6d. nicely cancelled "A49" and with c.d.s. alongside, cover is stained away from stamp. Foster 107g. two recorded. | \$100 | 110.00 | |
| Link | 510 | MAYHILL: 1859 (Dec. 2) large part entire to Kingston with 6d. (corner fault) lightly cancelled "A54" and showing Mayhill c.d.s. on cover. Foster 112d, two recorded. | \$125 | 140.00 | |
| Link | 511 | MONTEGO BAY: 1859(Nov.) front and part back of cover to Kingston bearing 4d. wing-margined strip of four cancelled "A57", one stamp creased by letter fold. Foster 115j, described there as unique. | \$500 | 420.00 | |
| Link | 512 | OLD HARBOUR: 1859 (Aug. 21st) reinforced and repaired entire letter to Four Path P.O., Clarendon, bearing 4d. clearly cancelled "A61" and with Old Harbour and Clarendon backstamps. Foster 119c, three recorded. | \$150 | 300.00 | |
| Link | 513 | SPANISH TOWN: 1860 (Mar.) envelope to Kingston bearing 4d. clearly cancelled "A76" and with light Spanish Town c.d.s. on face. Foster 134f. 1860-63 watermark Pineapple Die Proof | \$125 | 90.00 | |
| Link | 514 | op 2d. in black on glazed card (93x60mm.) dated "Aug 28-60". Overprinted "SPECIMEN" or "CANCELLED" | \$200 | 180.00 | |
| | 515 | 1d., 2d. and 4d. affixed to small piece, 6d. and 1/- affixed to another small piece, all but the 1/- imperforate, the 1/- with some clipped perforations, all over-printed Samuel type D2 | \$225 | | |
| | 516 | 1d., 2d. and 6d. discoloured and the 1d. touched, 4d. fine pair, all five imperforate, and 1/- straight edge at top, each overprinted type D2 | \$150 | 120.00 | |
| | 517 | 1d. blue (2, one horizontal) and 3d. green with diagonal manuscript "Specimen" overprints, the last with a few clipped perforations | \$70 | | |
| | 518 | 2d. rose, 6d. deep purple and 1/- brown affixed to small piece, each overprinted D5, all three with straight edge at left | \$ 80 | | |

RL Bermuda 2

3rd Dec, 1976

ROBSON LOWE INTERNATIONAL LTD.

| Image | Lot | Description | Est US\$ | Real |
|----------------------|-----|---|----------|---------|
| | 519 | 3d. green, some perforations clipped with type D3 and 1/- brown with type DS, somewhat faint impressions, the first slightly double Issued Stamps | \$80 | 55.00 |
| | 520 | 1d. (6, with a doubtful bisect on small piece), 2d. (2), 3d. (3), 4d. (3), 6d. (5), 1/- (7, one the dollar variety but defects), mainly poor to good with a few fine | \$100 | |
| | 521 | 1d., single and strip of three, 2d., 3d., 4d., 6d. pair and 1/-, the first and last item cancelled "A61", the remainder "A49", also Great Britain 6d. clearly cancelled A49" at Lilliput | \$75 | 65.00 |
| Link | 522 | 1d. blue, variety bisected diagonally, used on 1862 item endorsed "Book Post" from Montego Bay to Kingston and lightly tied by "A57". | \$150 | 130.00 |
| Link | 523 | 1d. blue, used on O.H.M.S. wrapper marked "Book Post" and sent from Spanish Town to Kingston, the stamp clearly cancelled "A76". | \$125 | 95.00 |
| Link | 524 | 1d. blue, used on 1866 entire letter from Buff Bay to Kingston, stamp faintly creased but clearly tied by "A32" obliterator. | \$125 | 100.00 |
| | 525 | 3d. green, a fresh block with much original gum, off-centre | \$100 | 170.00 |
| | 526 | d. red-orange, a fresh mint pair, only slightly off-centre | \$100 | 140.00 |
| | 527 | 6d. dull lilac, a fresh mint pair, centred to foot | \$65 | 70.00 |
| Link | 528 | 1/- - dull brown, a fresh block, centred to foot and with much original gum. | \$350 | 375.00 |
| | 529 | 1/- - dull brown, and 1870-73 CC 1d. (3), 2d. (2) and 4d., all variety inverted watermark, some faults | \$120 | |
| | 530 | 1/- - dull brown, variety "\$" for "S" in "SHILLING", fairly lightly cancelled but repaired near the variety, and another with faked variety 1870-83 Wmk. Crown CC Essays | \$20 | 25.00 |
| Link | 531 | 2/- composite essay on card (29½x32½mm.) with printed grey head in oval frame which is hand-painted in blue-grey with lettering picked out in Chinese white. | \$1000 | 900.00 |
| Link | 532 | 2/- composite essay on card (28x32mm.) with printed mauve head in circular frame which is hand-painted in mauve with some details and the value picked out in Chinese white. | \$1000 | 900.00 |
| Link | 533 | 5/- composite essay (25x30mm.) on card (36x40½mm.) with printed mauve head in circular frame which is hand-painted in mauve with the lettering picked out in Chinese white. Die Proofs in black on glazed card | \$1500 | 1150.00 |
| | 534 | 1d., cut down with ¾-1mm. margins and dated "3/8/72" on reverse | \$75 | |
| Link | 535 | 2/- on card (92x60mm.) marked "BEFORE HARDENING" and dated "June 18 1875". | \$200 | 140.00 |
| Link | 536 | 2/- a very similar proof, a little soiled and with manuscript notes "Rn 1/184 Ap 1.75", "Use for 1½d. P. Card" and "From Punch 1872". | \$175 | 150.00 |
| Link | 537 | 2/- cut-down and dated "24/4/75" on reverse. | \$150 | |
| Link | 538 | 5/- on card (74x60mm.) marked "BEFORE STRIKING" and dated "June 22, 1875" and in manuscript "Rn 1/184 Apl, 75" and "From Punch 1872", a trifle stained at right. Overprinted "CANCELLED" | \$175 | 150.00 |
| | 539 | ½d., 1d., 2d., 3d. 6d., 2/- and 5/-, each affixed to small piece (the 2/- marked "60 set July 75" and the ½d. "June 72") overprinted type D4, some perforations clipped Issued Stamps | \$200 | 240.00 |
| | 540 | ½d., 1d., 2d., 4d. red-orange, 6d. and 1/-, unused with some to much original gum | \$55 | 40.00 |
| | 541 | 1d. (8), 1d. (14, one with "KINGSTON FR.P" c.d.s.), 2d. (13), 3d. (4), 4d. (6), 6d. (9), 1/- (3), 2/- (3) and 5/-, also 1883-97 values to 2/- (4) and 5/- and 1889-91 issue (77, many with Kingston code date stamps), poor to fine with duplication. (214) | \$110 | 90.00 |
| | 542 | 2d. deep rose, 3d. and 6d. unused and affixed to small piece marked "Oct 1st" | \$35 | 20.00 |
| Link | 543 | 1/- - dull brown, variety "S" for "S" in "SHILLING", clearly cancelled "A01". | \$100 | 75.00 |
| | 544 | 5/- lilac. a fresh unused block with some original gum, faint diagonal crease 1883-97 Wmk. Crown CA | \$100 | 90.00 |

RL Bermuda 2

3rd Dec, 1976

ROBSON LOWE INTERNATIONAL LTD.

| Image | Lot | Description | Est US\$ | Real |
|----------------------|-----|--|----------|---------|
| | | Die Proofs | | |
| Link | 545 | 4d. cut-down in black on glazed card. | \$150 | 100.00 |
| Link | 546 | 2/- similar cut-down proof. | \$150 | 100.00 |
| | | Colour Scheme | | |
| Link | 547 | Sheet of paper (230x330mm.) dated "Aug 28/83 and entitled " <i>Existing and proposed Schemes of Colours</i> " bearing Pine 1/- imperforate and CC ½ to 6d and 5/- perforate and 2/- imperforate, the shilling values marked " <i>These colours cannot be improved upon</i> ", the ½d. and 1d. marked " <i>Proposed colours, being those established by the International Postal Convention for these two duties</i> ", the 2d., 3d., 4d. and 6d. marked " <i>Proposed colours</i> ". All six proposed colours are perforated 12, the ½d. and 1d. creased and some perforations blunted or missing. | \$1750 | 1800.00 |
| | | overprinted "SPECIMEN" | | |
| | 548 | ½d., 1d. rose, 2d. grey, 3d., 4d. and 6d., 1889-91 1d., 2d. and 2½d., 1900 1d. affixed to nine pieces with details of sheet size (3) or dated, all overprinted type D12 or D12a | \$100 | 150.00 |
| | | Issued Stamps | | |
| | 549 | ½d., 1d. rose, 2d. grey, 3d. to 1/- and 5/-, 1889-91 1d. (block of four), 2d. and 2½d., 1904 5d., 1905 1d., 1d. in blocks of four and 5/- single, 1907 2½d. block of four, 1910 2½d. two blocks of four, 1911 6d. and Q.V. MCA 3d. (both), 4d. red on yellow, 6d. lilac and 2/- purple on blue in blocks of four, 4d. black on yellow and 1/- black on green, mostly fine mint, the 6d. black foxed. (59) | \$85 | 140.00 |
| Link | 550 | 1/- brown. variety "\$" for "S" in "SHILLING", fine with Brown's Town date stamp. | \$100 | 130.00 |
| | 551 | 1889-1969 a collection of blocks of four with 1889 1d. (block of six), 1903 2½d., 1907 2½d., 1912-20 values to 6d. (2), War Stamps (7), 1919-21 to 4d., 1921-29 to 1/- (2), 1923 2½d.+2½d. and later to 6d., also two officials, not all fine and some reinforced | \$60 | |
| | 552 | 1889-1911 an unused or mint collection with 1889-91 to 2½d., 1890 2½d. on 4d. (2, one "PENNY"), 1900-01 1d. (both), 1903-04 to 5d. with 1d. and 2½d. (2) "SER.ET" 2 varieties, 1905-11 to 5/- with two ½d, "SER.ET" and a few later, mostly toned or stained. (41) | \$100 | 65.00 |
| | | 1889-91 Issue | | |
| | | Essays | | |
| Link | 553 | 2d. hand-painted essay in mauve, red-purple and white on card (29½ x 33½ mm.). | \$750 | 500.00 |
| Link | 554 | 2d. hand-painted essay in mauve and green with details picked out in white, dated "NOV 8 87". | \$750 | |
| Link | 555 | 2d. hand-painted essay but in green and crimson. | \$750 | 650.00 |
| Link | 556 | 2d. hand-painted essay but in mauve and dark green. | \$750 | 800.00 |
| | | Die Proofs | | |
| Link | 557 | Issued design without value in black on glazed card (92 x 60mm.) marked "AFTER HARDENING" and dated "26 JUN 83", initialled at lower right corner. | \$200 | 180.00 |
| Link | 558 | Issued design cut-down but with initials in 7½ mm. margin at foot, dated on reverse "13/11/88". | \$150 | 100.00 |
| Link | 559 | Issued design die proof initialled at foot and with 4 mm. maximum margin at foot. dated "13/11/88" on reverse. | \$150 | |
| Link | 560 | Issued design die proof with 4½ mm. margins at foot, also cut-down die proof for the 2½d. face value inscribed "Jamaica" in manuscript above and affixed to piece marked "60 Leads Jan 8th". | \$200 | |
| | | Issued Stamp | | |
| Link | 561 | 1d. diagonally bisected and used on January 31st 1896 local Kingston envelope endorsed "Circular", tear at left of cover and a few fox marks near or on stamp. | \$ 300 | 200.00 |
| | | 1890 2½d. on 4d. red-brown | | |
| | 562 | A selection, all dated, with double surcharge, "PFNNY" and "PFNNK" (3) varieties mainly fine. (19) | \$140 | 220.00 |
| | | 1900-01 Llandoverly Falls | | |
| | | Essays | | |

RL Bermuda 2

3rd Dec, 1976 ROBSON LOWE INTERNATIONAL LTD.

| Image | Lot | Description | Est US\$ | Real |
|--|-----|--|----------|--------|
| Link | 563 | Photographic proofs of the issued design, one (22½ x 19 mm) affixed to card (114 x 89 mm) labelled "A" and dated "June 6th 99", the design touched up by hand in places, both in white and in black; a similar proof of the issued size with hand-painted "LLANDOVERY FALLS/1899" and certain other features, affixed to similar card but labelled "B"; road and palms vignette on glazed card (92 x 60 mm) marked "C Specimen of surface engraving June 6.99" and a third photographic proof of the issued design affixed to card (35 x 30 mm), also 1900 1d mint block of four. Note: the following twelve lots are composite essays of the issued design prepared for the unicoloured stamp with hand-painted surround to the vignette. They are lettered A to M (less J) and each is affixed to card (115 x 90 mm.) dated "Jan 2nd 01" | \$600 | 440.00 |
| Link | 564 | A: In dark blue and yellow-green. | \$300 | 260.00 |
| | 565 | B In dark blue and violet | \$300 | 325.00 |
| | 566 | C In dark blue and orange, the frame oxidised in places | \$300 | 200.00 |
| | 567 | D: In dark blue and purple | \$300 | 325.00 |
| | 568 | E: In dark blue and blue-green | \$300 | 350.00 |
| | 569 | F: In dark blue and blue | \$300 | 350.00 |
| | 570 | G: In dark blue and magenta | \$300 | |
| | 571 | H: In dark blue and brown | \$300 | 375.00 |
| | 572 | I: In dark blue and chocolate | \$300 | 425.00 |
| | 573 | K: In black and orange, the frame oxidised in places | \$300 | |
| | 574 | L: In dark blue and red-brown | \$300 | 425.00 |
| | 575 | M: In blue-green and orange-brown Note: the following four lots are composite essays of the issued design Prepared for the bicoloured stamp, each with hand-painted surround to the vignette. They are lettered N to Q and each is affixed to card (115 x 90 mm.) dated "Jan. 7th 01" | \$300 | 450.00 |
| Link | 576 | N: In black and red-brown. | \$300 | 425.00 |
| | 577 | O: In black and brown-red | \$300 | 450.00 |
| | 578 | P: In black and red and initialled "WHM". Also two blocks of four of the issued stamp | \$300 | 300.00 |
| | 579 | Q: In black and carmine | \$300 | 325.00 |
| | | Die Proof | \$300 | |
| | 580 | In black on thin glazed card (51 x 46 mm) dated "4.1.1900" in pencil at one corner Photo Colour Trials for the unicoloured stamp | \$300 | |
| Link | 581 | 1d. in red, in carmine-red and in two shades of orange, all four imperforate and affixed to "Appendix" sheet (195 x 230 mm.) dated "Feb 6th 1900", the first two have the note "Either of these whichever will print best EEB 8.2.1900" | \$400 | 375.00 |
| | | Overprinted "SPECIMEN" | | |
| | 582 | 1900 1d. and 1901 1d. (stained), also 1903-04 ½d., 1d. and 2½d., 1910 2½ and 1/-, 1912 1/- and 1919 2/-, unused or mint and overprinted type D12 Issued Stamps | \$ 50 | 40.00 |
| | 583 | 1900 1d (11) and 1901 1d (35), also 1903-04 ½d (17, one SER.ET), 1d (15, three SER.ET), 2½d 17, one SER.ET), 5d (2), 6d (3) and 5/- and Q.V. 3d. (12), 4d. Red-brown (blue crayon mark), 4d black on yellow, 4d. red on yellow, 6d. (5), 1/- (5), 2/- Venetian red and 2/- purple on blue (2), poor to fine with a few varieties 1903-11 Arms issue | \$150 | |
| Link Link | 584 | Four photographic Essays each on card (90 x 113 mm.) dated "Aug 20th 02" with "A" ½d. in green, "B" ½d. composite in yellow-green and pink, "C" 1d. (large size 25½ x 30 mm.) in red and "D" 2½d. (large size) composite in black and blue, also die proof of the Arms with uncleared surrounds on glazed card (92 x 60 mm.). | \$2000 | |
| Link | 585 | Three further photographic essays, two on similar cards, 1d. in red marked "AA" and 1d. composite in blue-green and red marked "BB", both dated "Oct. 30th 02" and close to the issued design, and 2½d. composite essay in black and blue inset into card (89 x 95 mm.) dated "May 4th 03" and very close to the issued design. | \$1000 | |

RL Bermuda 2

3rd Dec, 1976

ROBSON LOWE INTERNATIONAL LTD.

| Image Link | Lot | Description | Est US\$ | Real |
|-------------------------------|-----|--|----------|--------|
| | 586 | 1d. composite in blue-green and red, affixed to small card (24 x 28 mm.), toned. Die Proofs | \$ 300 | 200.00 |
| Link | 587 | Arms of Jamaica with uncleared surrounds on glazed card (29 x 26½ mm.) dated "19/6/03" on reverse. | \$200 | 140.00 |
| Link | 588 | Complete design with value tablets, quadrants and surrounds uncleared on glazed card (23½ x 28½ mm.) dated "29/7/03" on reverse. | \$200 | 160.00 |
| Link | 589 | Arms on glazed card (52 x 41 mm.), initialled "G.A.R." and dated "14 AUG 1903". | \$100 | 75.00 |
| | 590 | Cut-down proofs of the Arms, ½d., 1d. and 2½d. frames affixed to piece dated "Aug 19" to "Sept 1st" and marked "240 leads each", the first "6 extra", the others "2 extra" and dated in red "Sep 11 03"; 5d. frame on piece marked "Nov 27 240 leads and 2 extra" dated in red "Jan 14 04"; 6d. frame on piece marked "Dec 1 60 leads and 2 extra" and dated in red "Dec 31.10" and 5/- frame on piece marked "July 6 240 leads and 2 extra" and dated in red "Aug 14th 05", also re-drawn ½d. and 1d on piece dated "Oct 27" and , Oct 30" respectively, marked "240 leads and 6 extra" and dated in red "Dec 27 05", all five pieces endorsed with diagonal red line which crosses all but two of the proofs Imperforate Colour Trials | \$700 | 600.00 |
| Link | 591 | "Appendix" sheet (170 x 315 mm.) dated "4th Sept. 1903" bearing eleven ½d. colour trials, three marked "½d." "1d." And "2½d." with "approved W.H.M. 10.9.03" and eight others, two on coloured paper, affixed below, vertical crease affects two of the last group. | \$900 | 950.00 |
| Link | 592 | Similar sheet (165 x 288 mm.) dated "23rd Novr 1903" bearing five 1d. trials in varying shades of grey and yellow, one marked "Approved for 5d WHM 26.11.03", vertical crease does not affect the trials. | \$500 | |
| Link | 593 | Similar sheet (204 x 280 mm.) dated "7th June 1905" bearing seven 1d. trials, one in grey and mauve being the suggested colour for the 5/- but one out of a group of six affixed below being marked "Appd. for 5s W.H.M. 10.6.05", vertical crease does not affect any of the trials. | \$700 | 650.00 |
| | 594 | Overprinted "SPECIMEN" ½d, 1d., 2½d. (both) and 6d. overprinted type D12 and 5/- overprinted type D9 also re-drawn ½d. and 1d. Queen Victoria 3d. purple on yellow, 4d. black on yellow, 4d. red on yellow, 6d. lilac, 1/- black on green and 2/- purple on blue and 1911 2d. overprinted type D12 and 3d. purple on yellow and 6d lilac overprinted type D9, affixed to fourteen pieces, mostly dated or with details of printing, some rubbed 1906 ½d. and 1d. Arms re-drawn | \$125 | 95.00 |
| Link | 595 | Photographic essays of ½d. and 1d. values, two of each value and two close to the issued design, all four affixed to card (90 x 115 mm.), two dated "JUNE 30th 1905" and two "13th JULY 1905", also two 1d. imperforate colour trials of the 1903 design, one in green and the other in red, the whole affixed to an Appendix sheet dated 30th June 1905. | \$500 | |
| Link | 596 | ½d. essay with printed Arms in grey and hand-drawn frame executed on card (22½ x 26½mm.). | \$300 | 200.00 |
| Link | 597 | 1d. essay with printed Arms in red and hand-drawn frame in red with some details picked out in white, the whole on card (23½ x 27½ mm.). | \$300 | 200.00 |
| Link | 598 | Die Proofs ½d. and 1d. on two pieces of glazed card (minimum 50 x 37 mm.), each initialled, dated "Oct 18 1905" and marked "Passed for hardening" (on reverse), slight stain on face. | \$200 | 150.00 |
| | 599 | Issued Stamps ½d (3) and 1, also 1911 2d., 1912-20 1d (2), 1½d. (2), 2d., 2½d. (3), 3d. (3), 4d. (3), 6d. (3), 1/- (3). 2/- and 5/- (single), 1919 ½d. and 3d., 1921 6d. (single), 1921-29 1d., 2½d. (2), 6d. and 3/- in singles, ½d., 1½d., 2d., 3d., 4d., 1/-, 2/-, 5/- and 10/-, 1929-32 1d., 1½d. (2) and 9d., Coronations 1938- 52 ½d. (2), 1d. (2), 1½d. (2), 5/- and 10/- (2), and 1953 2d., each in a mint block of four. (231) 1905-11 Queen Victoria types | \$150 | 200.00 |

| RL Bermuda 2 | | | | | |
|--|-----|---|----------|---------|--|
| 3rd Dec, 1976 ROBSON LOWE INTERNATIONAL LTD. | | | | | |
| Image | Lot | Description | Est US\$ | Real | |
| | 600 | 3d. green (2), 3d. purple on yellow (2), 4d. (all three), 4d. black on yellow block of four. 6d. yellow (2), 6d. lilac (2), 1/- brown (wmk. CA), 1/- black on green and 2/- (both), unused or mint, some toned. (19) King Edward VII Essay | \$80 | 110.00 | |
| Link | 601 | ½d. composite essay in black with photographic head, printed crown and hand-drawn frame and perforations. executed on card (25½x29½mm.). Issued Stamps | \$400 | 300.00 | |
| | 602 | 2d. also 1912-20 1d. (10), 1½d. (10), 2d. (3), 2½d. (7), 3d. (22), 4d. (7) 6d. (6) 1/- (10) 2/- and 5/-, 1916 (Apr.-Sept.) ½d. (10, with double and inverted overprint (5, one a block of four on piece) and 3d. (5), 1916 (Sept.-Dec.) ½d. (8), 1½d. (9, one inverted watermark) and 3d. (3), 1917 ½d. (24, one inverted overprint), 1½. (45, two double overprint, one doubtful) and 3d. (3), 1919 1d. (10) and 3d. (10), and five Red Cross labels, nearly all used, poor to fine with some varieties 1912-20 King George V | \$125 | | |
| Link | 603 | Die Proof of Head with uncleared surrounds on piece of glazed card (61x42mm.) marked "For hardening G.A.R. Jan 1-1912" and on reverse "Jamaica 1912". Overprinted "SPECIMEN" | \$200 | 170.00 | |
| | 604 | 1d. to 5/- and 1919-21 ½d., 1d., 2d. to 10/-, all overprinted type D12 and 1½d. type D9, 1922 overprinted type D16x, 2½d. rubber-stamped diagonally 17x2½mm. and horizontally 13x2mm. and 6d. type D17 and 1927 1d. type D16 affixed to twenty-two pieces, mostly with notes on date or printing marked, the 1½d., 2½d. and 6d. pictorials have a note on the destruction of the plates | \$100 | 90.00 | |
| | 605 | 3d., 4d. and 1/-, also 1919 ½d. War Stamp and 1½d., 1920 10/-, 1921 6d., 1921-29 ½d., 1d., 2½d. 6d., 1/- to 10/-, 1923 set and 1927 ½d. (2) overprinted with various types, 1929-32 1d. to 9d., 1932 set, Jubilees, 1938 set of thirteen and 1945 set less 3d. perforated, mostly fine mint. (51) 1916-19 War Stamps | \$175 | 125.00 | |
| | 606 | An unused or mint collection with 1916 (April-Sept.) ½d. (2, one inverted overprint) and 3d. (2), 1916 (Sept.-Dec.) ½d. (2), 1½d. (8, one with "S" omitted, one no stop) and 3d. (6, one "S" omitted, one "S" inserted by hand), 1917 1d. (2), 1½d. (5, one overprint inverted) and 3d. (5, one overprint inverted) and 1919 ½d. and 3d., some with traces of black arrows affixed to face, some toned. (34) | \$150 | 120.00 | |
| | 607 | 1916 (Sept.-Dec.) 1½d. orange, four examples, one variety "R" inserted by hand, lightly cancelled, the other three with forged varieties "S" omitted, "S" inserted and "R" omitted, and 3d. purple on lemon with forged inverted overprint 1919-21 Pictorial Issue Essays | \$50 | 50.00 | |
| Link | 608 | 1918 (8th Ma7) two photographic essays for a 1½d. design, both with vignette with troops embarking. one rather similar to that issued with King's Head at right and affixed to card (89x114mm.). | \$500 | 350.00 | |
| Link | 609 | 1918 (Aug. 8th) composite photographic essay for the 1½d. in the issued design but with different style of lettering, ornaments and shading, affixed to card (114x89mm.), a little soiled. | \$500 | 375.00 | |
| Link | 610 | 1919 (8th Oct.) photographic essay of 10/- in near the issued design, affixed to card (114x89mm.) labelled "A", a little soiled. | \$400 | 300.00 | |
| Link | 611 | a similar photographic essay of 10/- but of a vertical format on card (89x114mm.) labelled "B". | \$400 | | |
| Link | 612 | 1920 (1st May) ½d. in blue-green, 1d. in red, 2d. in black marked "Design brown" and 2½d. in blue, photographic essays in near issued designs, the first two slightly touched-up in Chinese white and affixed on one card (115x90mm.). | \$2000 | 1600.00 | |
| Link | 613 | 3d., 4d. and 6d. Abolition of Slavery design, photographic essays in near issued designs, the 4d. marked "Design green" and affixed to similar card. | \$600 | 750.00 | |
| Link | 614 | 1/- in brown and green, 2/- in blue and brown and 3/- in red and black, composite essays affixed to similar card marked "Colours of centres used for borders in designs. Colours of borders used for centres in designs". | \$2000 | 1700.00 | |

RL Bermuda 2

3rd Dec, 1976

ROBSON LOWE INTERNATIONAL LTD.

| Image Link | Lot | Description | Est US\$ | Real |
|------------|-----|---|----------|--------|
| | 615 | 1920 (30th Aug.) 5/- composite essay in black and orange in near the issued design affixed to card (89x114mm.). Die Proofs | \$1000 | 800.00 |
| Link | 616 | ½d. vignette only on glazed card (70x50mm), initialled "A.J.H.". | \$100 | 80.00 |
| Link | 617 | 1d. vignette only on glazed card (20X28mm.) and 1922 1d. frame (with "POSTAGE & REVENUE" added) on glazed card (27x33½mm.). | \$250 | 180.00 |
| Link | 618 | 1½d. complete design on thin card (52X32mm.) dated "4/1/19". | \$200 | 150.00 |
| Link | 619 | 2d. complete design on wove paper (39 X 47mm.) with centring marks. dated "1 Oct 1920", thinned at upper left corner. | 300 | 200.00 |
| Link | 620 | 2d vignette only, a similar proof on wove paper (31½x41 mm.), initialled "AJH", dated "1/10/20" on reverse. | \$300 | 200.00 |
| Link | 621 | 2½d. vignette only on glazed yellowish wove paper (33½x36½mm.) initialled "A.J.H." and dated "8/10/20" on reverse and frame only on white glazed paper (34x51mm.) marked "Left Union Jack inverted" on reverse, both with centring marks. | \$600 | |
| Link | 622 | 2½d complete design in deep blue and blue on wove paper (30½x35½ mm.). | \$300 | 220.00 |
| Link | 623 | 3d. complete design in purple and red on glazed wove paper (43½x33½mm.) with centring marks. dated "26 Oct 1920" in ink, two small scuffs in margin. | \$300 | 220.00 |
| Link | 624 | 4d. complete design in black and green on ordinary wove paper (40x45½mm.) with centring marks, dated "11.9.20", thinned at extreme top of margin. | \$ 300 | |
| Link | 625 | 1/- complete design in green and maroon on ordinary wove paper (37x42mm.) with centring marks, initialled "A.J.H." at foot and dated "14.7 .20 ". Marked "Appd for register" on reverse. | \$ 500 | |
| Link | 626 | 2/- vignette only (20x37½mm.) and frame only (30x45½mm), both on glazed paper, initialled "A.J.H.", the last discoloured and with corner crease. | \$300 | |
| Link | 627 | 2/- complete design in light brown and blue on ordinary wove (33x37½mm.), slightly discoloured and marked on reverse "Appd for register". | \$200 | |
| Link | 628 | 3 /- frame only in black on glazed paper (29x39mm.) with centring mark at foot. | \$ 300 | |
| Link | 629 | 3/- complete design in black and brown on ordinary paper (35x40mm.) with centring marks and dated "Aug 16 1920", thinned at upper right corner. | \$400 | |
| Link | 630 | 5/- vignette only on glazed paper (34½X.39mm.) with centring marks. Initialled "A.J.H." and dated "9.12.20". Colour Trials with upright watermark | \$ 300 | |
| Link | 631 | Appendix sheet dated 28th February 1919 bearing seven perforated 1½d's one being marked "Approved for 1½d. W.H.M. 1/3/19". Plate proofs on watermarked paper | \$700 | |
| | 632 | 2d. in indigo and green, an imperforate strip of three slightly creased | \$200 | |
| | 633 | 4d. in brown and deep green, a similar strip of three, marginal and with hand-stamped "27 OCT 1920 in margin, not creased slight thin in margin Imperforate Printers Samples on unwatermarked paper | \$200 | |
| | 634 | 1½d. in indigo, two small thins | \$ 50 | |
| | 635 | 2½d. in myrtle and orange-brown, a block of four, two thin spots | \$200 | 180.00 |
| | 636 | 3d. in sepia and blue-green, horizontal pair one stamp with thin | \$80 | |
| | 637 | 4d. in orange-brown and sepia. block of four. lower pair thinned | \$200 | |
| | 638 | 1/- in lake and myrtle, slight thin | \$100 | |
| | 639 | 2/- in blue-green and sepia, fine | \$100 | 90.00 |
| | 640 | 2/- in blue-green has been gummed, slightly toned | \$100 | |
| | 641 | 3/- in carmine and Yellow-green, fine | \$100 | |
| | 642 | 5/- in blue-green and ultramarine, fine | \$100 | |
| | 643 | 10/- in carmine, a vertical pair. thinnings Imperforate Printers Samples on unwatermarked paper overprinted "SPECIMEN" | \$125 | 130.00 |
| | 644 | 1½d. in indigo, block of four mounted on brown board, each stamp overprinted "SPECIMEN", ype DS1 | \$ 300 | |

RL Bermuda 2

3rd Dec, 1976

ROBSON LOWE INTERNATIONAL LTD.

| Image | Lot | Description | Est US\$ | Real |
|-------|-----|---|----------|---------|
| | 645 | 2d. in purple and indigo, strip of three, 2½d in myrtle and orange-brown, 3d. in sepia and blue-green. 4d. in orange-brown and sepia, 2/- in blue-green and sepia, 3/- in carmine and blue-green and 5/- in blue-green and ultramarine, each in a pair. each item affixed to brown card and each stamp overprinted type DS1 | \$1250 | |
| | 646 | 2d to 3/- the same six samples, unaffixed, the 3d. and 4d. overprinted type DS1, the remainder DS2, the 3/- with tiny thin | \$450 | |
| | 647 | 1/- in lake and myrtle. affixed to brown card and overprinted type DS2 | \$75 | |
| | 648 | 10/- in carmine, block of four affixed to brown card. each stamp overprinted type DS1 | \$ 500 | |
| | 649 | 10/- in carmine, single. handstamped with type DS3 Issued Stamp | \$60 | |
| | 650 | ½d. to 10/- with duplicate 3d. also 1921 6d, block of four, 1921-29 ½d. (2) to 2½d. (2) 3d. 4d. (2). 6d. (2) 1/- (2) to 10/-. 1923 ½d. to 2½d. and 1927 1d., mostly toned or climatically stained. (39) | \$100 | 110.00 |
| | 651 | ½ (4), 1d. (6), 1½d. (32), 2d. (2), 2½d. (4), 3d. (5), 4d.. 1/- to 10/-, also 1921 6d. (4), 1921-29 ½d. (12), 1d. (15), 1½d. (22), 2d. (9) 2½d. (10), 3d. (13), 4d. (11), 6d. (4), 1/- (15), 2/- (3), 3/- (2), 5/- (3) and 10/-, 1927 ½d. (42, with block of 24 mint), 1929-32 1d. (36), 1½d. (8) and 9d. (5), 1932 2d. (4). 2½d. (6) and 6d. (10) and 1935 1d. (8) to 1/- With one or two varieties. poor to fine. (280) 1921 6d. Abolition of Slavery Essay Die Proofs | \$120 | 90.00 |
| Link | 652 | In red and blue-green on ordinary paper (66x51mm.) with centring lines. Dated "9 Nov 1920" and marked "for register", slightly discoloured. | \$1250 | 1600.00 |
| Link | 653 | In blue, frame only on glazed paper (60½x45mm.) with centring finest small corner crease and thin spot. both in margin. Plate Proofs | \$500 | 550.00 |
| Link | 654 | In red and green on MCA paper. creased. | \$400 | |
| Link | 655 | In red and green on MCA paper. - similar condition and slight scuff Printers Samples | \$400 | |
| Link | 656 | In green and violet on unwatermarked paper, slightly thinned. | \$400 | 500.00 |
| Link | 657 | - affixed to brown card and overprinted "SPECIMEN", type DS1. Overprinted "SPECIMEN" type D12x | \$200 | 180.00 |
| Link | 658 | In red and blue-green on MCA paper, vertically overprinted reading upwards, much original gum. | \$225 | |
| Link | 659 | on Script paper, vertically overprinted reading downwards, no gum. 1921-29 Pictorial Issue Essays | \$150 | |
| | 660 | 1d., two die proofs of the frame. each with different hand-painted "POSTAGE & REVENUE" tablet at foot, one cut down and affixed to card (89x113mm.) labelled "A" and marked "approved H.S. 28.11.21 ", the other on glazed card (92 X 60mm.) labelled "B", marked "AFTER STRIKING" and dated "9/7/20", both bear " 25th Novr 1921" date at upper right | \$400 | 325.00 |
| Link | 661 | 6d. Port Royal composite photographic essay in blue and black but with note "Design border blue centre black", affixed to card (114X89mm.) dated "Jan 12th 1922". Marked on reverse "Engraved by Mr Turner". | \$1500 | 1400.00 |
| Link | 662 | 8d. Ferry Inn design, composite photographic essay, the vignette slightly touched up in black, affixed to card (114x89mm.), slightly spotted, dated "26th July 22". | \$400 | 400.00 |
| Link | 663 | similar essay but with vignette less dark and flat. slightly touched-up by hand and affixed to similar card marked "B" and dated "29th Sept 22". Die Proof | \$400 | |
| Link | 664 | 10/- in black on ordinary paper (39½x37½mm.), slightly discoloured. marked in margin "30 Jan 1922" tiny marginal thin. Imperforate plate proofs on watermarked paper | \$150 | |
| | 665 | 1d. in carmine and orange, marginal pair on gummed paper with sideways water- mark. thins and slightly creased | \$200 | |
| | 666 | 2½d. in deep blue and blue, a block- of six on thin gummed paper with upright water- mark Printers Samples | \$ 500 | |

| RL Bermuda 2 | | | | | |
|--|-----|---|----------|--------|--|
| 3rd Dec, 1976 ROBSON LOWE INTERNATIONAL LTD. | | | | | |
| Image | Lot | Description | Est US\$ | Real | |
| Link | 667 | 6d. Port Royal in sepia and dull carmine on unwatermarked paper. thinning. | \$200 | | |
| | 668 | 6d. Port Royal in sepia and dull carmine in a horizontal pair mounted on brown card, each stamp overprinted "SPECIMEN", type DS1 | \$300 | | |
| | 669 | 1923-72 a mainly used collection with duplication in places. especially 1937-56 issues with 1923 set, 1935 to 1/-, 1938-5- to £1, 1945-46 to 10/-(3), 1948 £1, 1956 to £1. 1962 to £1. 1964 to £1, various commemoratives. 1969 to £1, 1970 values to \$1 and a few later. mostly fine. (472) 1927 One Halfpenny Essay | \$100 | 75.00 | |
| | 670 | 1927 One Halfpenny Essay of the frame on glazed card (92x60mm.) with hand-painted value tablets, the white paint partly chipped away: marked "Duplicate" and dated "26/8/26". soiled and with several pinholes Die Proof | \$150 | 110.00 | |
| | 671 | 1927 One Halfpenny Die Proof of Frame only cut-down and inset into thick card (85x91mm.) marked "Jamaica 5347 Appd 20/12/26" and dated "16.12.26" Colour Trial | \$175 | | |
| | 672 | 1927 One Halfpenny Colour Trial in green. imperforate and affixed to piece of paper (80x85mm.) marked "Appd for Colour D.J.A.B. 1/6/27" 1929-32 King George V Essays | \$125 | 110.00 | |
| | 673 | 1d. photographic essay affixed to card (101x101 mm.) marked "A 21stJUNE 1928 Surface" | \$175 | | |
| | 674 | 1½d. photographic essay very similar to issued design, affixed to similar card but labelled "B", the word "Surface" has been pencilled through and "To be C plate not surface. To be amended for direct plate. Brown" written in pencil Die Proofs | \$150 | | |
| Link | 675 | 1d. in blue, a single on plain paper (54x78mm.), initialled and marked "A orgl. die", two impressions, one 28mm. above the other, on plain paper (51½x116mm.) marked "B", one marked "11" and the other "1". being the two impressions taken up on the cylinder from "A" and, lastly. a single on plain paper (54x78mm.) from the second die. | \$750 | | |
| Link | 676 | 9d. in black, an impression on wove paper (26x30½mm.) affixed to piece of paper (72x97mm.) marked "Approved for Die", initials, "23/11/28". Imperforate Colour Trials | \$250 | 190.00 | |
| Link | 677 | 1d. in red, 1½d. in chocolate and 9d. in maroon. each affixed to separate piece of paper (about 60x90mm., the 1½d. 60x112 mm.) marked "Approved for colour", initials. and dated respectively "14/12/28", "19/11/28" and "27/12/28". Overprinted "SPECIMEN" | \$600 | | |
| | 678 | 1d. and 1½d. perforated on piece. each marked "C.P. 240 set Jan '29" and 9d. imperforate on piece marked "C.P. 120 set Jan '29". each overprinted type D9 1932 pictorials Essays | \$200 | 150.00 | |
| Link | 679 | 2d. (31x25½ mm.) in brown and green labelled "C" on glazed paper (43½x36 mm.) and depicting Priestmans River. 2½d. (20½x26 mm.) in blue-grey and brown labelled "A" on glazed paper (32x36 mm.) and depicting "Hills in St Andrew" and 6d. (27x21½ mm.) in grey and blue-grey labelled "C" on glazed paper (39x33½ mm.) and depicting a road and trees by a river, all three photographic. 1938 King George VI Photographs of composite hand-drawn essays with printed Heads. | \$1000 | | |
| | 680 | 3d. "Banana Plantation", 4d. "Citrus Grove", 9d. "Kingston Harbour", 1/- "Sugar Industry" and 2/- (vertical format) "Bamboo Walk, Lacovia". all unaccepted designs Booklets | \$80 | | |

| RL Bermuda 2 | | | | | |
|--|-----|--|----------|--------|--|
| 3rd Dec, 1976 ROBSON LOWE INTERNATIONAL LTD. | | | | | |
| Image | Lot | Description | Est US\$ | Real | |
| | 681 | 1923 (Sept.) 2/- exploded booklet with 1d.. three panes of four and 1d. pane of six and joined pane of six (the third pane is missing). outside covers and seven advertisement panes, the outside cover marked "Req 13 204". some faults, each stamp diagonally overprinted "SPECIMEN", type D18 | \$400 | | |
| | 682 | 1929 (May) 2/- exploded booklet with ½d., two panes of six and 1d.. three panes of six, outside covers and six interleaving sheets. all affixed to album sheet, each stamp overprinted "SPECIMEN", type D16a | \$400 | | |
| | 683 | 19129 (July) 2/- exploded booklet with ½d., 1d. (2) and 1½d. each in a pane of six, outside covers and five advertisement interleavings. each stamp overprinted "SPECIMEN", type D9a | \$400 | | |
| | 684 | 1935 Silver Jubilee 2/- exploded booklet with 1d., four pairs of six, outside covers and eight advertisement interleavings. all affixed to album sheet, each stamp overprinted "SPECIMEN", type D18 | \$500 | | |
| | 685 | OFFICIALS 1890-91 ½d., 1d. and 2d., each affixed to small piece, dated at top, and each over- printed "SPECIMEN", type D12, also ½d. and 1d. mint pairs, creased and 2d. as issued, the first with some clipped perforations | \$20 | | |
| Link | 686 | 2d. green, a marginal copy initialled "BLS" in red in margin and attached to piece of flimsy. Revenue Stamps | \$400 | | |
| | 687 | A sheet (170x280mm.) bearing die proof of the Arms in horizontal oval marked "from Steel plate. For Copper plate printing", two die proofs of the Arms (22x26mm.) in vertical oval, one initialled "A.J.H.", cut-to-shape proof of the 1858 10/- in green and issued 1d. rose, 1½d. and 3d., both with manuscript "Specimen", 1/-, 5/- and 10/- with "SPECIMEN" overprint, type GB2, some perfs. clipped and with some relevant notes written alongside | \$ 500 | | |
| | 688 | 1858 5/- and 10/-, cut-to-shape die proofs in black on glazed card, slightly marked on face | \$100 | | |
| | 689 | 1886 1d. "Appendix" sheet dated "17 Aug 86" and bearing "Specimen of a Jamaica 1d. Revenue Stamp printed in Doubly Fugitive Purple ink and a further sheet dated 'Nov. 11.86', and bearing "Specimen of a Revenue Stamp printed in "Doubly Fugitive" ink upon Red paper" and below this one on yellow paper dated "Nov 18th 1886", all perforated, printed in purple and initialled in red ink "BLS" | \$200 | | |
| | 690 | A collection with 1d. red, pair and eight singles, 1½d. (4), 3d. pair and four singles and I/- (4), Q.V. (11) to 5/-, Arms 5/- and K.G. V 6d., 1/-, 5/- and 8/6 overprinted "JUDICIAL", three 3d., 9d. and 1/-) embossed revenues, two Telegraph stamps and two other items, eleven bear postal cancellations. Also a small used selection of officials (13) including 1890 ½d. with double and double, one inverted overprint and four forged varieties. (60) | \$50 | 65.00 | |
| | 691 | 1d. cancelled in 1887 at Kingston and a pair used on 1889 cover from Mile Gully to Kingston; 1½d. and 3d. used together on 1895 registered cover from Spanish Town to Kingston and two 3d. used together on 1893 piece cancelled Spanish Town | \$50 | 55.00 | |
| | 692 | 1d. used on 1898 cover from Up Park Camp to Gordon Town, 1½d. used on large part 1893 registered cover to Port Antonio, another adhesive torn away, 3d. used with postage 1d. on 1888 cover from Kingston to New York and 1/- used on 1895 registered cover from Spanish Town to Kingston | \$150 | 110.00 | |
| | 693 | 1d. used on local 1891 Kingston cover, 1½d. and 3d. used together on 1896 registered front from Spanish Town to Kingston, 3d. much rubbed strip of three on 1894 local Kingston cover and I/- used on 1894 registered cover from Spanish Town to Kingston, the last creased Telegraph Stamps | \$140 | | |

RL Bermuda 2

3rd Dec, 1976

ROBSON LOWE INTERNATIONAL LTD.

| Image | Lot | Description | Est US\$ | Real |
|-------|-----|---|----------|--------|
| | 694 | 1879 manuscript Requisition (202x320mm.) bearing essays for a 3d. and 1/- value, each with printed head in blue surrounded by pen and ink frames, together with specifications for design, size, colour and value with note "To be put up its square blocks of twenty Shillings in value, as English Postage Stamps are" and dated 3rd March at the G.P.O., Jamaica | \$400 | |
| | 695 | 3d. and 1/- cut-down die proofs, each affixed to separate piece, the first marked "May 31st 60 leads", the second "May 30th 60 leads" and both endorsed "July 23 79" in red ink, some discolouration and a little surface damage | \$80 | |
| | 696 | 1888 (c.) 3d mauve and 1/- purple, each affixed to separate piece marked "60 set", each overprinted CANCELLED", type D7, in violet, the first with perforations | \$45 | 35.00 |
| Link | 697 | K.E. VII essay with photographic head and printed crown surrounded by hand-drawn frame, complete with perforations, mostly in ink, no value is expressed. | \$200 | |
| | 698 | 1903 6d. Arms design printed on four telegram forms, lettered "A" to "D" and in black, brown, blue and purple respectively, affixed in pairs back-to-back, and 1929 9d. stamp printed on telegram form affixed to outside cover of "TWENTY MESSAGE FORMS PRICE 15s", corner creases on the last items | \$ 50 | 45.00 |
| | 699 | Postal Orders 1889 (April 26th) part printed, part hand-painted 6d.+1/2d. postal order in blue on tracing paper, 1889 (April 30th) made up part printed, part hand-painted 6d. + 1/2d, postal order in red (creased), 1890 (Feb. 5th) Appendix sheet with 1/2d. in brown and 1/2d. in green marked "Proposed colour for 5/- duty" and 10/- respectively; Q.V. 6d.+1/2d. order in blue with 'POSTMASTER' crossed out and "Parochial Treasurer" written above; K.E. VII built-up essay of the Commission stamp affixed to black printed order, also two rough sketches of smaller postal orders executed in pen and ink on tracing paper | \$ 300 | 300.00 |
| | 700 | 1889 die proof of the 'POSTAL ORDER' head die in black on glazed card (92x60mm.) with uncleaned 9mm. wide circle engraved "JULY 1889" in reverse and 3mm. away from design. The proof is dated "4 JUL 89" and is marked Jamaica P. order die - Dr M. says it is not to be hardened" | \$100 | 120.00 |
| | 701 | Postcards Postal Stationery 1877: New Zealand "Specimen" 1d. Postcard with Jamaica 1/2d., 1d. and 3d. affixed, each ticked on face and with "NEW ZEALAND" crossed through and with JAMAICA" written below and four Appendix sheets, labelled "A" to "D" with 1d. (4), 1d. (2) and 3d. (2) on thick and on yellow paper, "D" showing six postcard wrappers (three for packets of 12 and three for 480), two have relating correspondence on reverse | \$200 | 200.00 |
| | 702 | 1877 1/2d. die proof in black on glazed card (92x60mm.) dated "July 6 1877" | \$150 | |
| | 703 | 1877 1/2d., cut-down, initialled in lower margin and affixed to small piece dated "22/X/91", a few tiny surface marks | \$75 | |
| | 704 | 1877 1d., similar die proof dated "24/1/91" on reverse | \$100 | |
| | 705 | 1883 1/2d.+ 1/2d., 1d.+1d., 1 1/2d. and 1 1/2d.+1 1/2d., three reply cards and a postcard with rough pencilled outlines of the design on both halves, the top part of each with "5 JAN 83" date and with rectangle of coloured wash to show the colour, the 1/2d. and 1d. with manuscript note "Same colour as single cards" | \$150 | 240.00 |
| | 706 | K.E. VII -1d. in green and 1d. in red postcards, both with hand-painted "JAMAICA" and value, both marked "Approved WHM" and creased | \$300 | |
| | 707 | 1938 1d. in red, die proof affixed to card (82x89mm.) marked "Jam 378/2 8.8.38" and four 1d. postcards in two different types or sizes initialled or marked "Appd" and dated, one a reply card, and 1 1/2d in brown with two colour trials, one in dark brown marked "Not appd", the other marked "Appd. for Colour Red-Brown" and three postcards, one in dark brown marked "Not appd", all initialled, dated and with other endorsements. (10) Registered Envelopes | \$75 | 90.00 |

RL Bermuda 2

3rd Dec, 1976

ROBSON LOWE INTERNATIONAL LTD.

| Image | Lot | Description | Est US\$ | Real |
|-------|-----|---|----------|--------|
| | 708 | 1912 essay of the 2d.+1d. stamp with photographic head and hand-painted surround in orange and white, inset into card (85x91mm.) dated "July 29th 12" and marked "Approved W.H.M. 13.8.12". Photo | \$150 | |
| | 709 | 1938 2d.+1d. proof in brown on yellow paper (61x92mm.) marked "C260 24/3/38" and initialled and a similar proof for the 3d.+1½d. on paper (63x68mm.) marked "D913 30/8" and initialled | \$125 | 120.00 |
| | | Envelopes | | |
| Link | 710 | 1921 1½d., composite essay in orange with hand-painted background in orange-brown and affixed to card (88x4mm.) dated "6th April 21" | \$200 | |
| Link | 711 | 1921 1½d., similar essay in blue with background in deep blue, part of the background to the frame is also hand-painted. | \$200 | |
| | 712 | 1912 (c.) ? proofs of "F", "G", "H2" and "H" size envelopes in black without embossed stamp, each marked "Grenada 2580 Appd 12/1" and initialled on reverse, also Trinidad and Tobago size "G" 3d. blue registered envelope with stamp crossed out and marked "As its Grenada envelope", the envelope marked "G/Grenada/2534" and with instructions to omit the words "FEE PAID" | \$100 | 85.00 |
| | | Wrappers | | |
| | 713 | 1885 1d. green, labelled "A" and apparently unissued and the altered design labelled "B" and with hand-painted "JAMAICA" tablet | \$100 | |
| | 714 | K.E. VII -1d. green with hand-painted "JAMAICA" and "HALFPENNY" tablets, marked "Approved WHM" | \$150 | |
| | 715 | K.G. VI ½d. green, one on yellow paper (41x53½mm.) marked "B866" and one on thick paper (43x52½mm.) marked "B869", both marked "Appd 11/2" and with pinholes in top margin | \$ 50 | |
| | | Cancellations | | |
| | 716 | 1870 3d. with central octagonal "KINGSTON/PAQ. FP- D. NO 1" date stamp, 1872 4d. with central double circular date stamp "KINGSTON/PAQ. FR F". 1889 1d. on piece with violet 'ALTAI' and 1898 cover to Bishop's Stortford with G.B. ½d. (3) and 1d. cancelled at Kingston and with two strikes of the first type "PAQUEBOT handstamp, generally fine to superb strikes | \$200 | 140.00 |
| | 717 | A small collection with 1898 registered cover from Spanish Town to New York, unclaimed and with "RETURNED/LETTER BRANCH/JAMAICA" date stamp, as well as an oval date stamp, on reverse, the same R.L.B. mark on 1872 1d., temporary rubber date stamps of Lucky Hill (on piece) , Sandy Gully, Quickstep and Grey Ground on covers, Wait-a-bit steel c.d.s. on 1946 cover, 1918 commercial cover with Red Cross label overprinted "JAMAICA", 1940 cover handstamped "FROM INTERNMENT CAMP" and 1952 Scout 2d. and 6d. blocks of four with part strikes of the special Briggs Park cancellations | \$50 | 25.00 |
| | 718 | A collection of Railway Cancellations with Kingston and Baggage Room (4), Annotto Bay (3, with 1919 cover), Clarendon Park, Danks (2), Four Paths, Maggoty, Richmond (2), Spanish Town, Old Harbour, Green Vale (2), Hartlands (1919 cover), T.P.O. in oblong on piece, T.P.O. c.d.s. (6, with five covers) and oval rubbed date stamps (three on cover). (35) | \$150 | 100.00 |
| | 719 | A selection of railway cancellations in a stock leaf with Albany (3), Appleton (4, one on Q.V.), Bushy Park (5). Chapelton (2), Four Paths (2) Green Vale (4), Highgate (4), Montego Bay (2), Montpelier (3), St. Margar@t's Bay (3) and Balaclava values to 4d., two with Red Cross labels attached. (39) | \$50 | 75.00 |
| | | Numeral Cancellations | | |
| | 720 | "A38" (Up Park Camp): 1870-83 ½ to 1/- (repaired) and 1 868 1d. fiscal (defective), fair to good strikes | \$20 | 16.00 |
| | 721 | "A46" (Green Island): 1860-63 1d. wing margin pair (defective) and "A65" (Port Morant) Great Britain 4d. pair (defects), each on small piece, the last with PORT MORANT/JAMAICA" c.d.s. alongside, both with legible though somewhat smudgy strikes | \$25 | 34.00 |
| | 722 | "A57" (Monteeo Bav): 1860-63 ½d. to 1/-, 1870-83 ½d. to 1/- (wing margin) with additional 4d., 1883-97 ½d., 1d. blue (2), 1d. rose, 2d. both colours, 4d., 1889-91 1d., 2d. and 1870-71 fiscal 1d., mostly fine strikes, a few small faults. (24) | \$30 | 40.00 |

RL Bermuda 2

3rd Dec, 1976

ROBSON LOWE INTERNATIONAL LTD.

| Image | Lot | Description | Est US\$ | Real |
|-------|-----|--|----------|--------|
| | 723 | "A62" (Plantain Garden River): 1860-63 1d. (pair), 2d., 3d., 4d. (reperfed at right), 6d. and 1/- (wingmargin), mostly fine strikes | \$20 | 28.00 |
| | 724 | "A68" (Porus): 1870-83 ½d., 1d. and 2d. pairs, 4d., 6d., 1/-, 1883-97 1d. to 4d., 1889-91 1d. and 2d., 1890-91 Official 2d. and 1870-71 fiscal 1d., fair to fine strikes, some faults. (20) | \$20 | 34.00 |
| | 725 | "G15" (Blue Mountain Valley): 1872 CC 4d., a good central strike | \$20 | 28.00 |
| | 726 | "G16" (Priestman's River): 1870-83 ½d., 1d., 2d., 4d. (corner defective), 1883-97 ½d., 1d. rose, 2d both colours, 4d. and 1889-91 1d. and 2d., mostly good to fine strikes | \$50 | 65.00 |
| | 727 | "193" (Cold Spring): 1870-83 ½d., 1d., 2d., 4d., 6d., 1/- and 1883-97 1d rose pair, Tnostly good to fine strikes | \$20 | 20.00 |
| | 728 | "199" (Guys Hill): 1870-83 ½d., 1d., 2d., 1883-97 ½d., 2d. grey and 1889-91 1d. and 2½d., mostly good to fine strikes | \$50 | 50.00 |
| | 729 | '201" (Milk River): 1870-83 1d. (2), 2d. (4), 4d., 6d., 1883-97 1d., 1d. rose (3, with a pair), 2d. rose (2) 2d. grey (2), 4d. (2), 1889-91 1d. (5), 2d., 2½d., 1890 ½d. Official, 1890-91 ½d., (2) and 1d. officials and 1870-71 fiscal 1d., fair to fine | \$100 | 140.00 |
| | 730 | "598" (Adelphi): 1883-97 1d. (3, with a pair), 1d. rose and 2d. (faded), faint to good strikes | \$45 | 65.00 |
| | 731 | "615" (Bull Bay): 1870 2d., 1885 ½d. (3, with a pair) and 1889-91 1d., 2d. (faults) and 2½d., good legible strikes | \$70 | 135.00 |
| | 732 | "617" (Hayes): 1870-83 ½d., 1d., 2d., 3d., 4d., 1/- and 1885 ½d., mostly good to fine legible strikes | \$25 | 30.00 |
| | 733 | "B" (Duncans): 1883-97 ½d. to 4d., 1889-91 1d., 2d., 2½d., 1890 2½d. and 1870-71 fiscal 1d.. fair to fine strikes. (12) | \$55 | 60.00 |
| | 734 | "C ' (Laughlands): 1870 2d. and "E": 1870-83 1d. and 1d. pair, good to fine strikes | \$45 | 65.00 |

Images

470

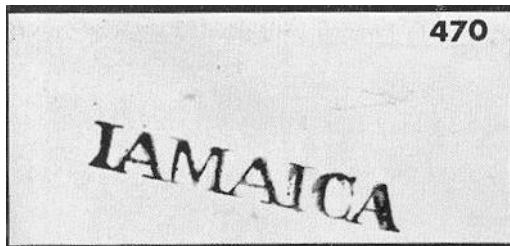

471



485



492

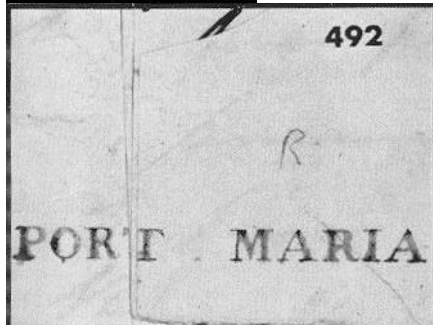

495

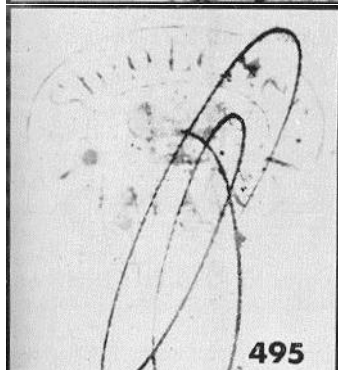

496



497



499

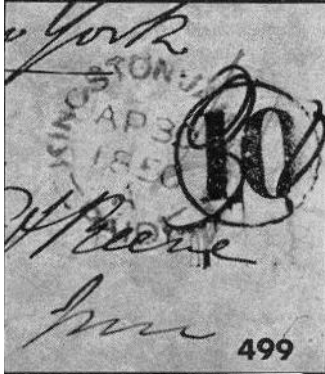

501



509

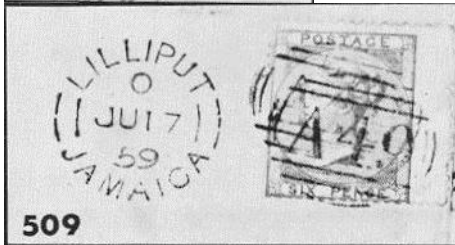

510



511

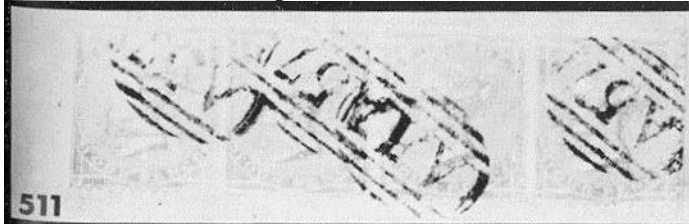

512



513



514



522

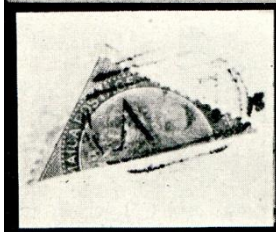

523

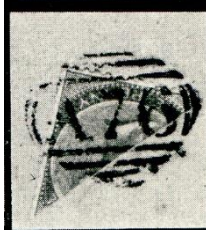

524

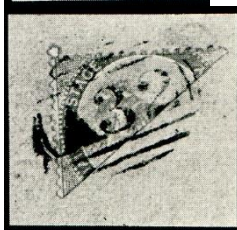

528



531



532

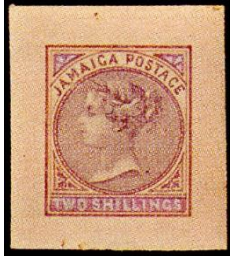

533

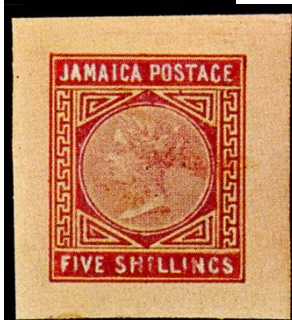

535

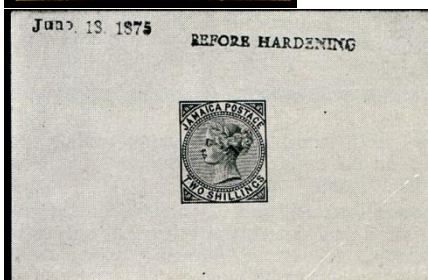

536

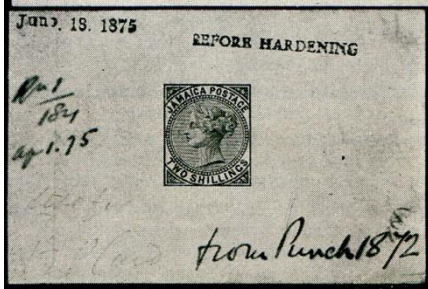

537



538

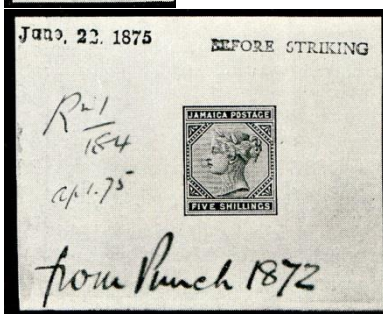

543



545



546



547



550



553



554



555



556



557



558



559



560

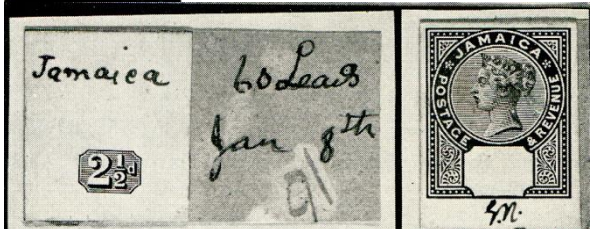

561



563



564



576



580

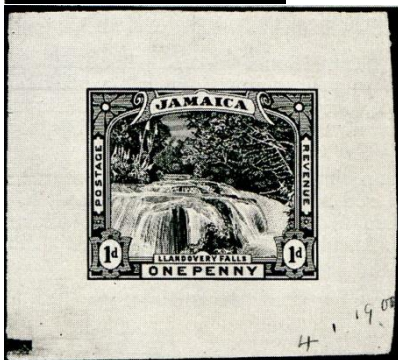

581



584a



584b

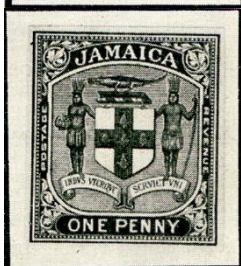

585



586

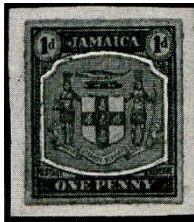

587

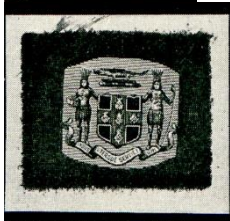

588

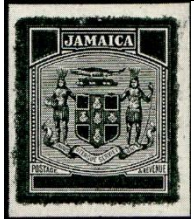

589



591



592



593



595



596



597



598

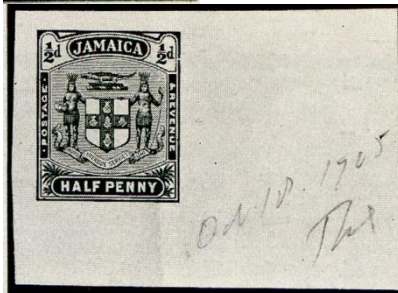

601



603

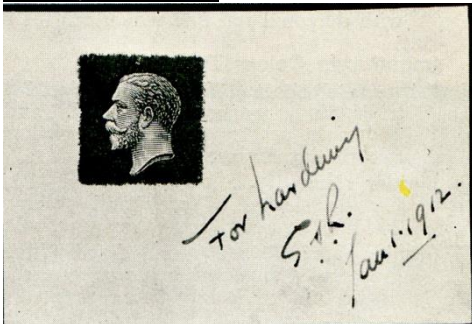

608

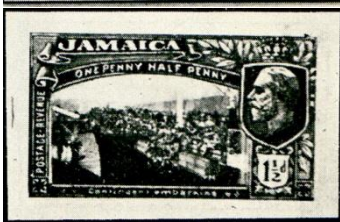

609

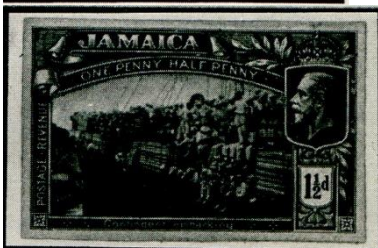

610



611



612



613

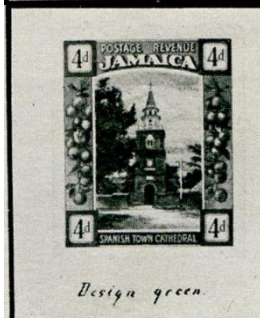

615



616



617

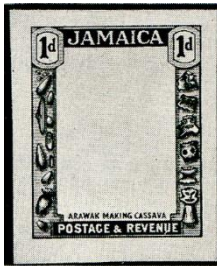

618



619

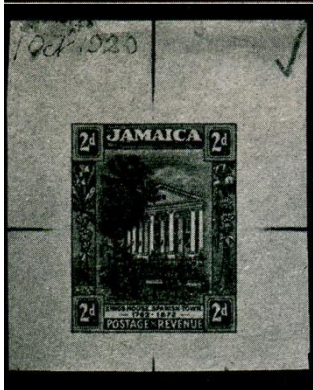

620

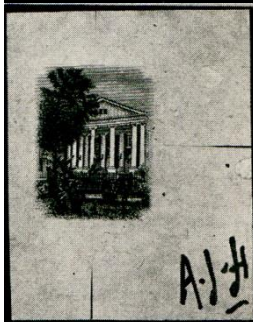

621



622



3rd Dec, 1976

RL Bermuda 2
ROBSON LOWE INTERNATIONAL LTD.

623



624

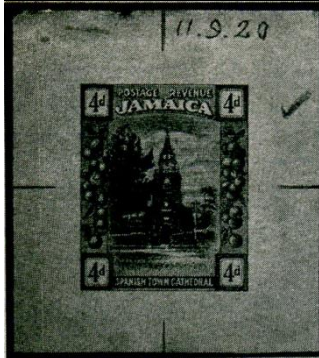

625



626



627

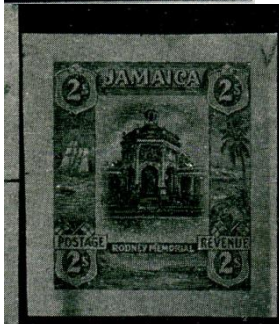

628



629



630



631



652

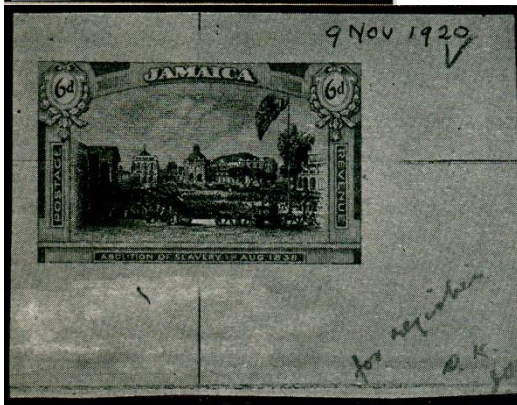

653



654



655



656



657



658



659



3rd Dec, 1976

RL Bermuda 2
ROBSON LOWE INTERNATIONAL LTD.

661



662



663



664



667

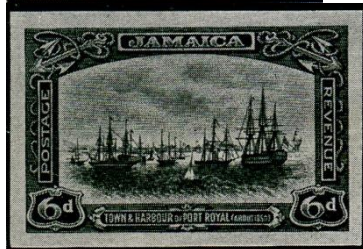

675



676

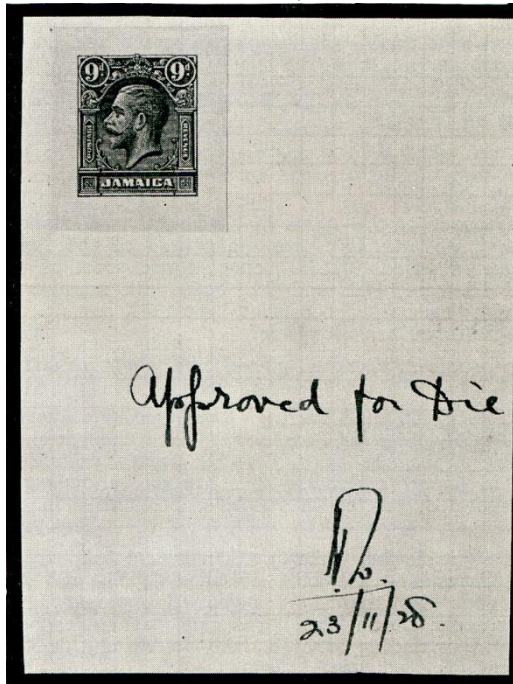

677

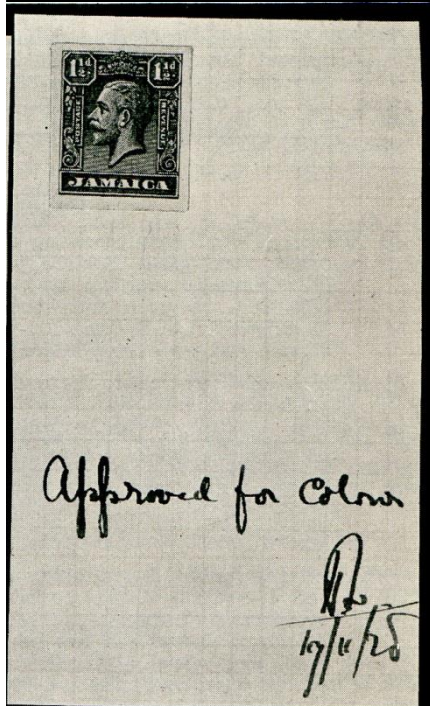

679



686



814



910

